

# Innovative Solution to address Workforce Shortages and Improve Mental Health Systems

Laura Murray, M.A., Ph.D.  
[lmurray@cetaglobal.org](mailto:lmurray@cetaglobal.org)



## WHAT WE DO

**Our mission is to help bring solutions to our mental health system.**

- **Science-backed, effective care**
- **Faster patient improvement**
- **Helps solve the workforce challenges**

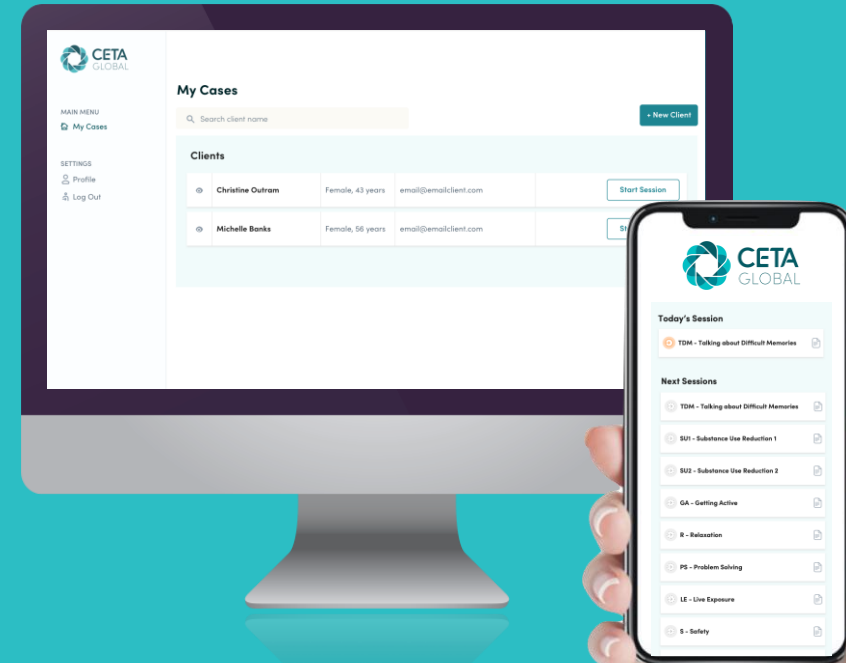

# Standard Community Care: 1-2 years, no evidence



## Standard Community Care: 1-2 years, no evidence



## Siloed Evidence Based Care in the Community: 9-18 months



## Traditional Care: 1-2 years, no evidence



## Siloed Evidence Based Care: 9-18 months



## CETA Evidence Based Transdiagnostic Care



# CETA AS A COMPARISON

## THE CETA GLOBAL SOLUTION

- **Evidence-based**
- **Addresses multiple problems.**
- **Results in 8-10 sessions.**
- **Clients see one provider for all issues.**
- **Utilizes professionals and para-professionals**

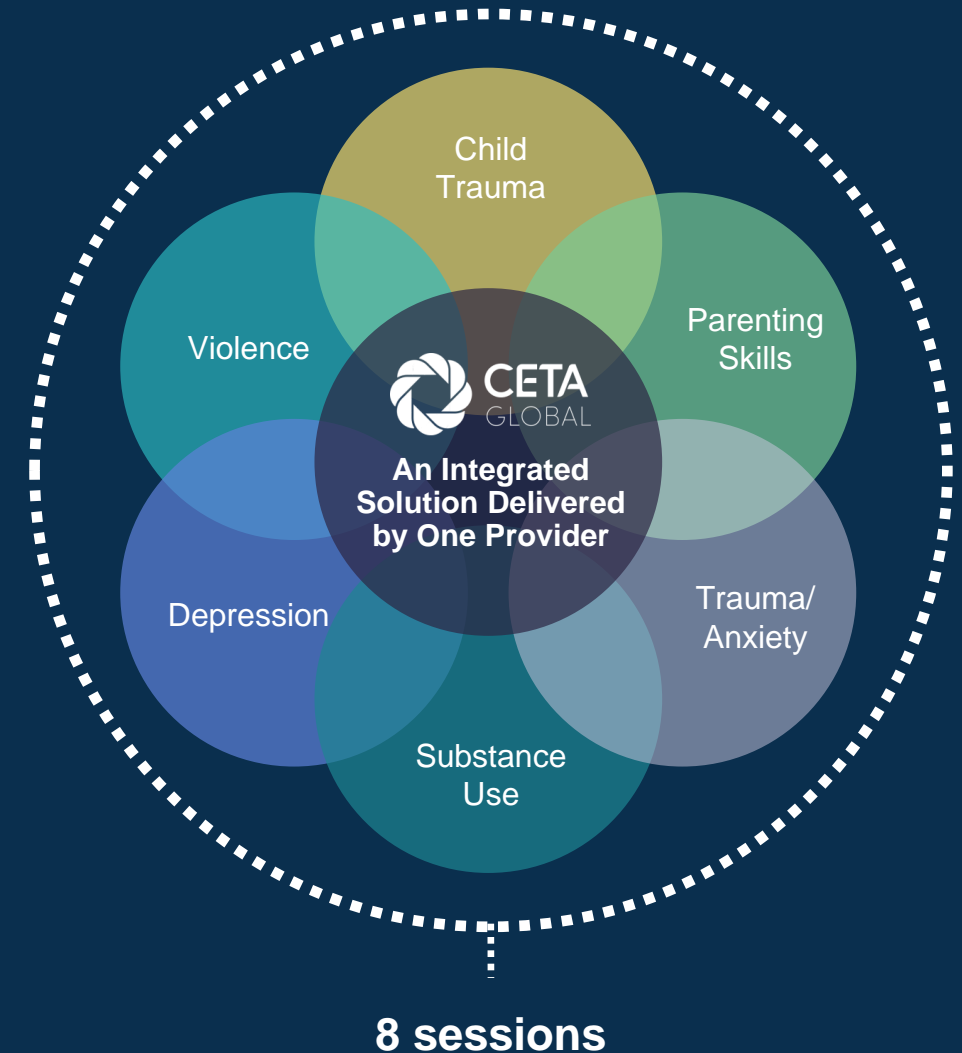

## Effectiveness of the CETA Global Approach In Comparison to Traditional Treatment Methods

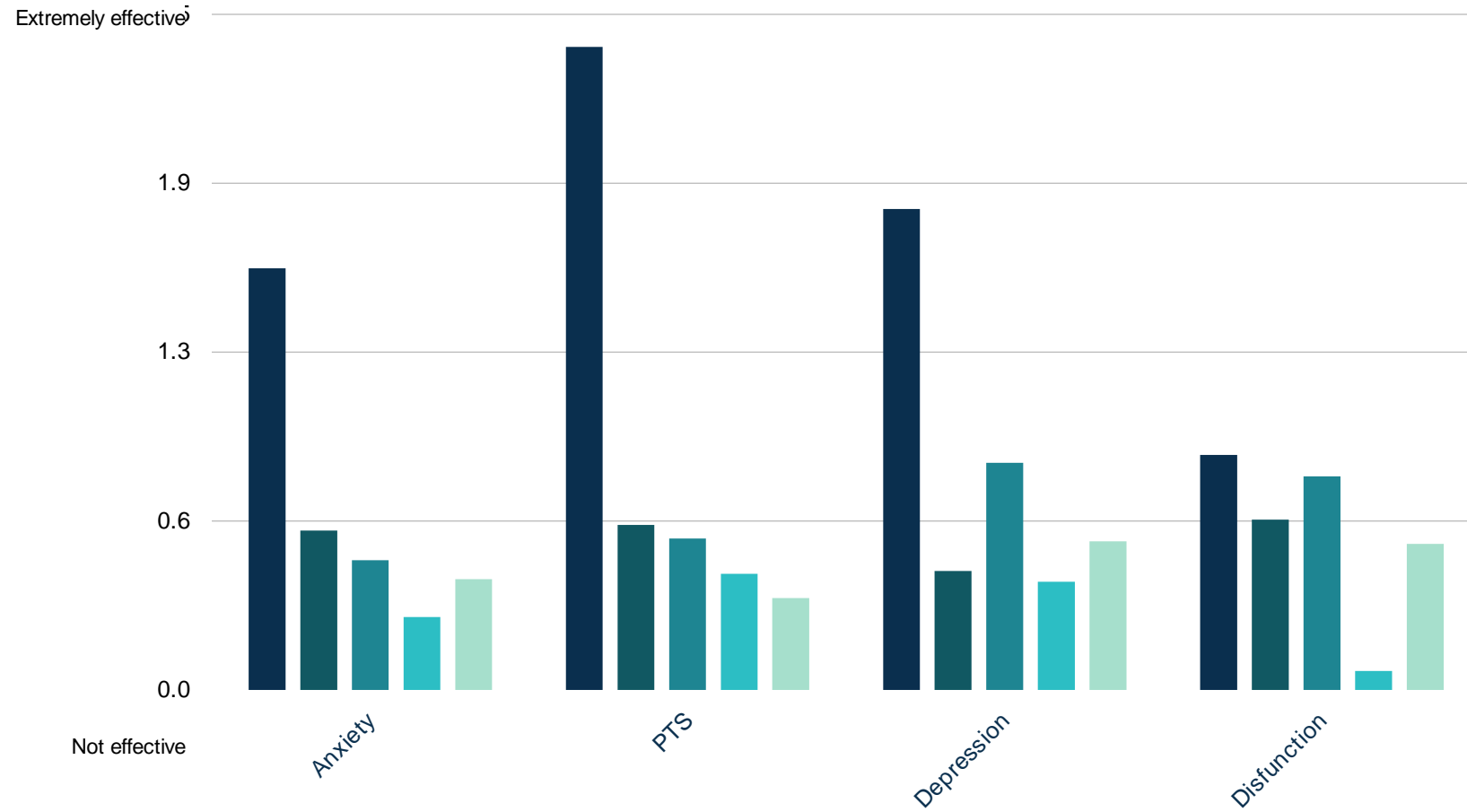

- CETA
- Cognitive Processing Therapy - N Iraq
- Behavioral Activation Treatment
- Cognitive Processing Therapy - S Iraq
- Non Specific Counseling

# Providers love the CETA Global approach to mental and behavioral care



I've been a clinician for 10 years and my struggle has been to provide quality care for clients when I haven't been given the time or resources to do that. **This is a way to provide quality care to clients in an efficient manner that actually works for community mental health and outpatient therapy in a way that has never been done before.**

- Vern; Outpatient Counseling Center

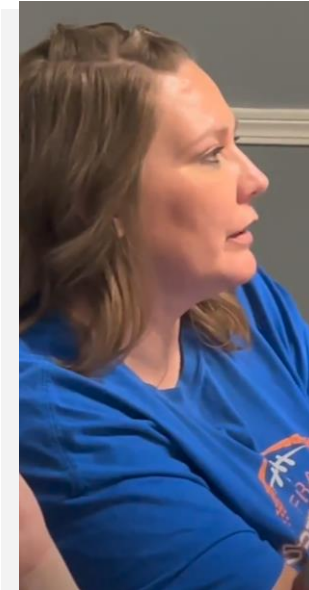

**It gives us order.** Even though the order can change, it gives us an order and what to expect in the next few sessions to be able to finally plan.

-Athena; Outpatient Counseling Center



We're seeing very high caseloads, but **with this, we can feel like we've done something concrete**, we've given people the tools they can actually use.

- Lori, Outpatient Clinic



# CETA is the only evidence-based solution that is end-to-end, science-backed, AND scalable.

1. Proven to work with 8+ clinical trials and global implementation.
2. With our integrated training, and our clinical support technology, patients can be treated in up to 78% less time than traditional care.
3. We are up to 93% less expensive than traditional care OR the status quo.
4. Our end-to-end system works for safety/crisis triaging, with licensed professionals, paraprofessionals, teachers, primary care physicians, and more.

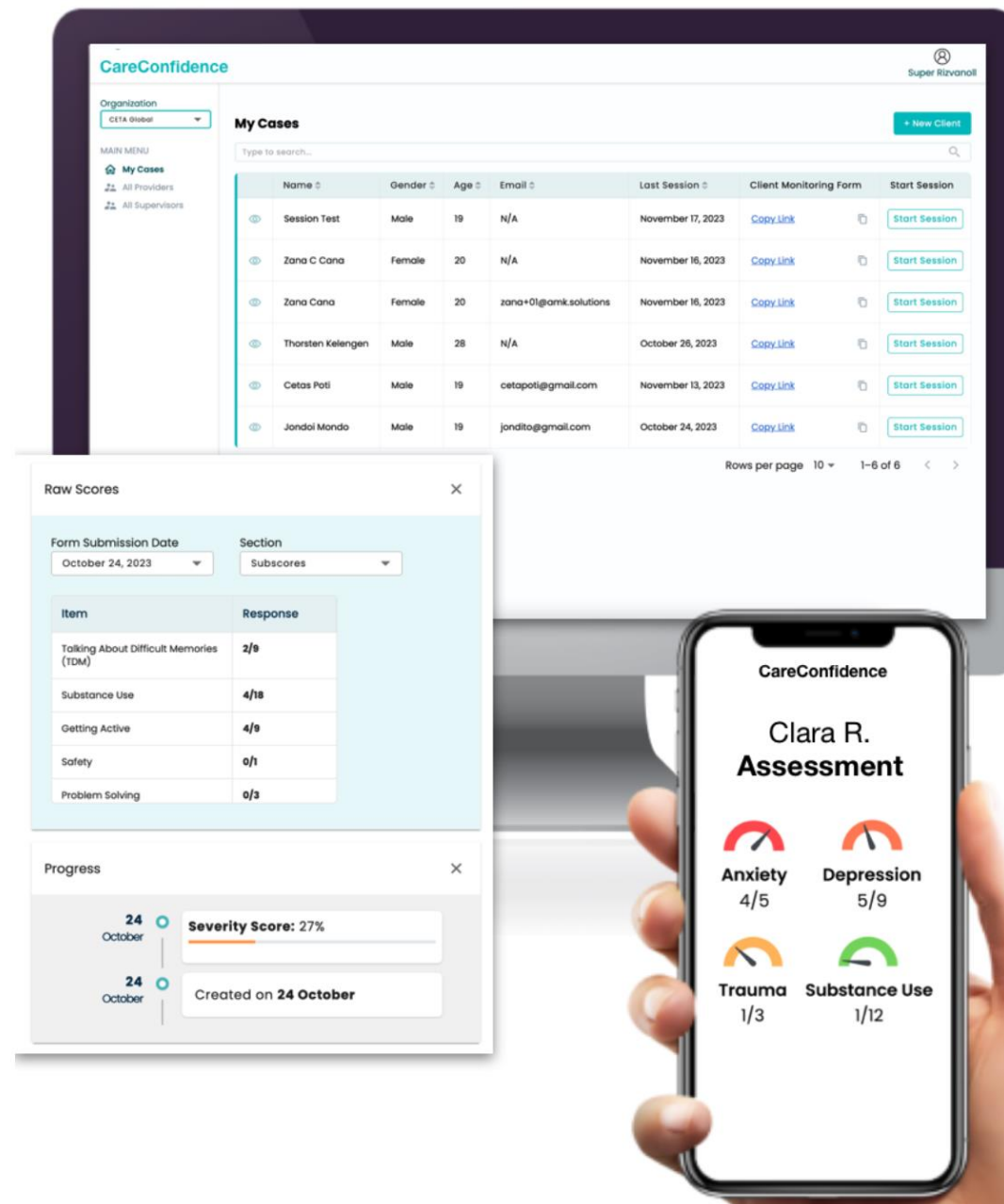



Mike



Sarah

# CETA Global

- Brief, Multi-problem, Digital Assessment

A smartphone screen displaying a digital assessment form. At the top, it says 'Client Form' with a close button. Below is a progress bar showing '1/28'. The question reads: 'In the past week, I have had repeated, disturbing, and unwanted memories of the traumatic or hurtful experience.' There are four radio button options: 'Never', 'Once in a while', 'More than half of the time', and 'Almost always'. The 'Once in a while' option is selected. A teal 'Next' button is at the bottom.

# CETA Global

- Brief, Multi-problem, Digital Assessment
- Detect high-risk areas and get provider's clinical assessment

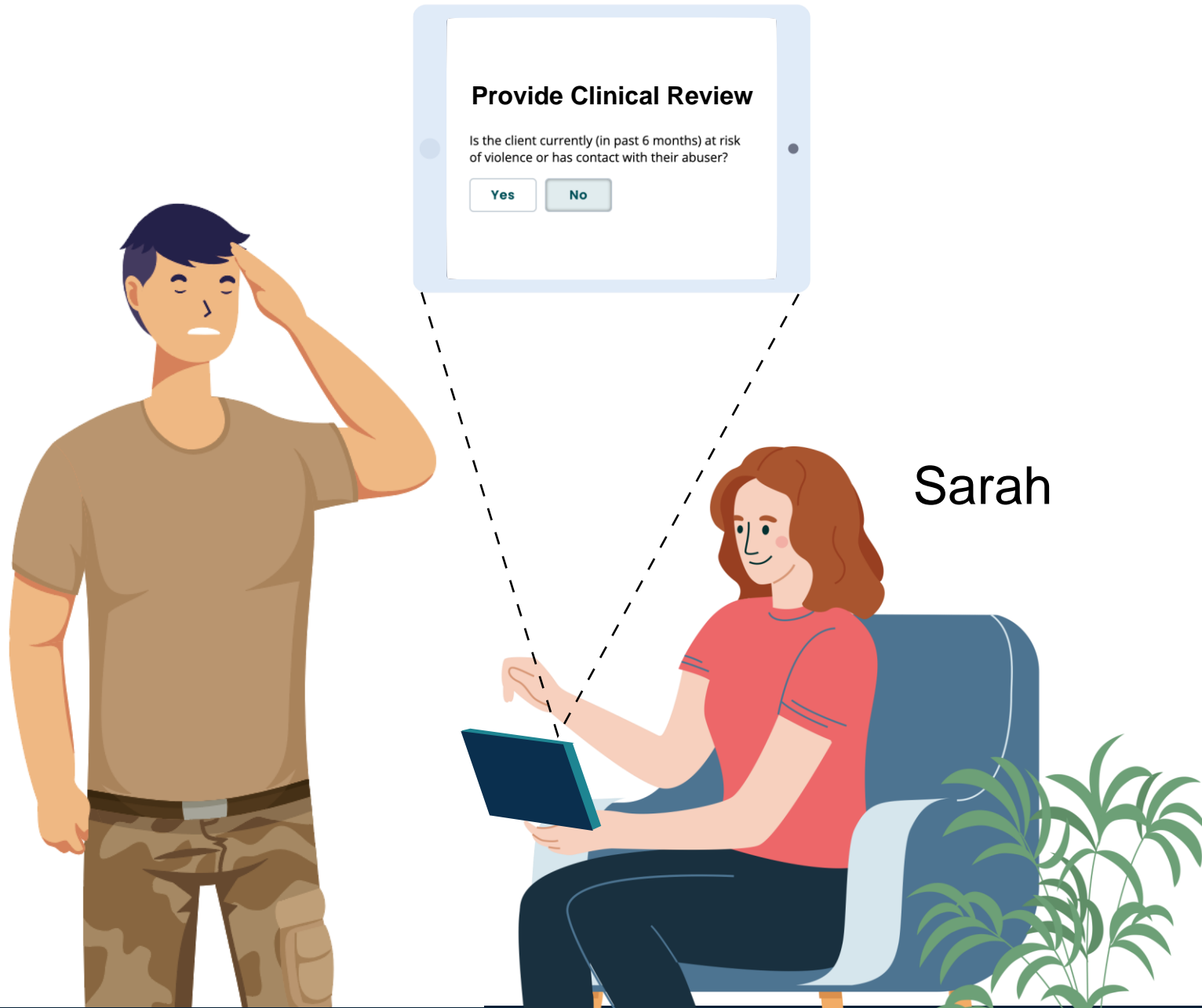

# CETA Global

- Brief, Multi-problem, Digital Assessment
- Detect high-risk areas and get provider's clinical assessment
- **Generate optimal treatment plan across multiple problem areas**



# CETA Global

- Brief, Multi-problem, Digital Assessment
- Detect high-risk areas and get provider's clinical assessment
- Generate optimal treatment plan across multiple problem areas
- Guides sessions but doesn't overrule them



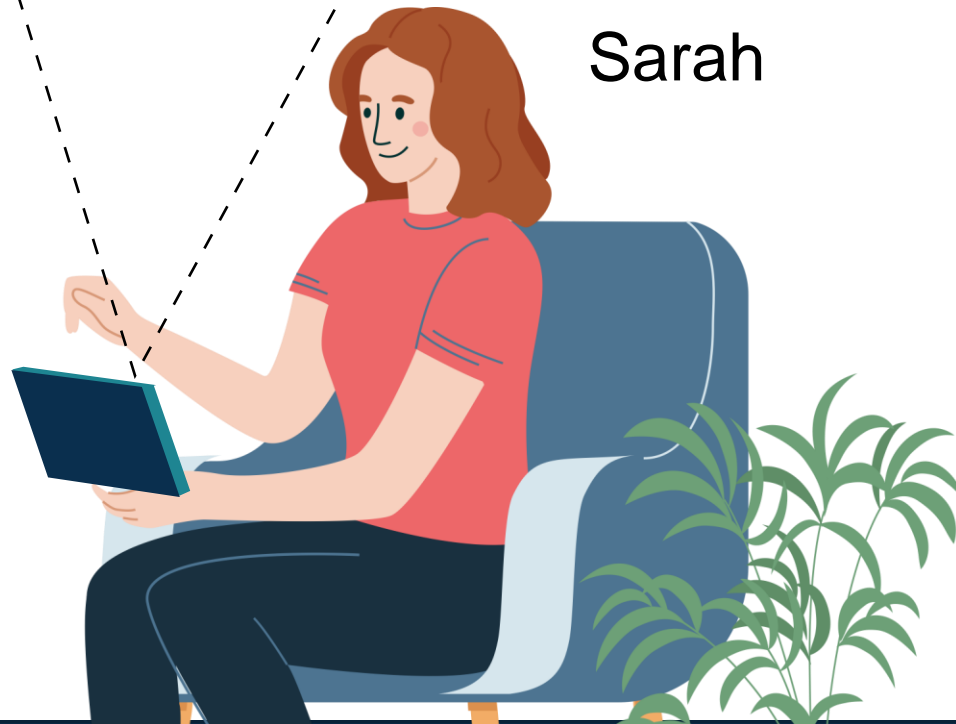
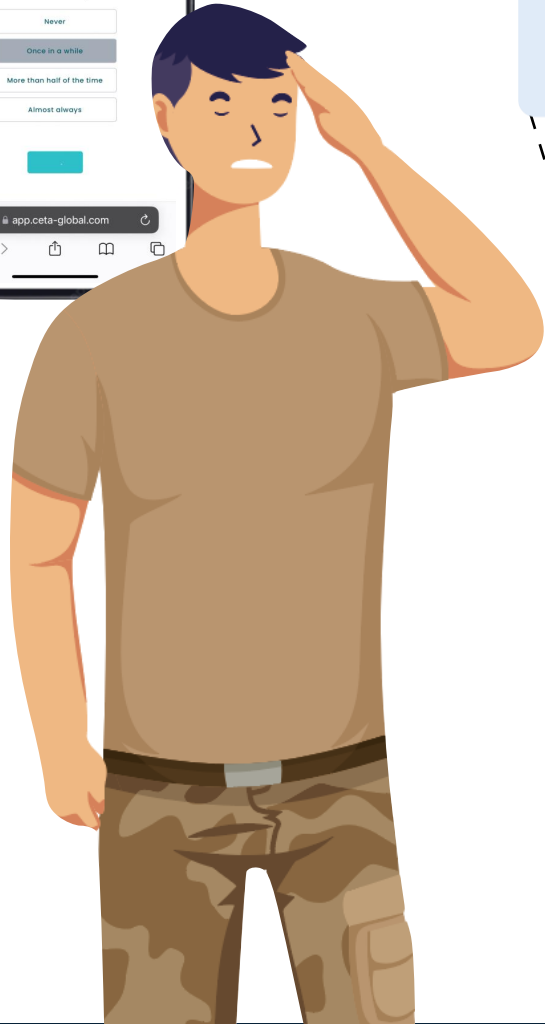
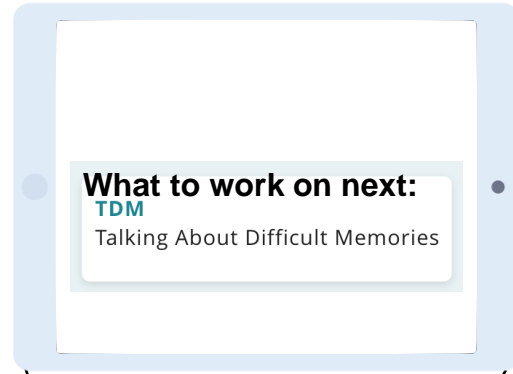
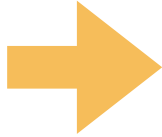
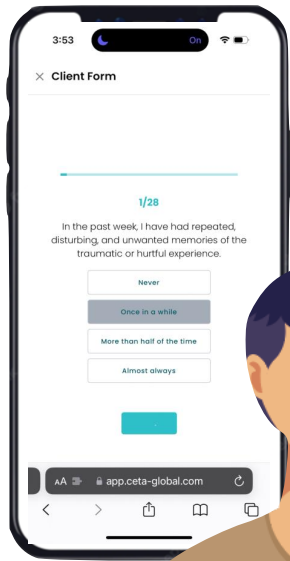

# CETA Global

- Brief, Multi-problem, Digital Assessment
- Detect high-risk areas and get provider's clinical assessment
- Generate optimal treatment plan across multiple problem areas
- Guides sessions but doesn't overrule them
- Automatically track problem severity each session and adjust the plan

# CETA Global



One provider, no  
additional wait lists

- Brief, Multi-problem, Digital Assessment
- Detect high-risk areas and get provider's clinical assessment
- Generate optimal treatment plan across multiple problem areas
- Guides sessions but doesn't overrule them
- Automatically track problem severity each session and adjust the plan
- One provider, no additional waitlists





# CETA Global

- Brief, Multi-problem, Digital Assessment
- Detect high-risk areas and get provider's clinical assessment
- Generate optimal treatment plan across multiple problem areas
- Guides sessions but doesn't overrule them
- Automatically track problem severity each session and adjust the plan
- One provider, no additional waitlists
- **A win-win**

**Mike was a severe case, but the CETA system works for all ages and mild cases too.**

# CETA Global

- Lyla's parents are divorcing

Lyla

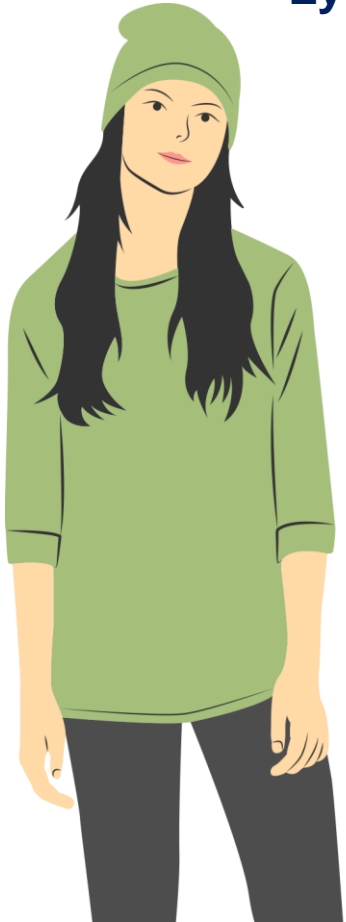

# CETA Global

- Lyla's parents are divorcing
- Lyla's Mom makes an appointment at a local outpatient clinic

Lyla's Mom

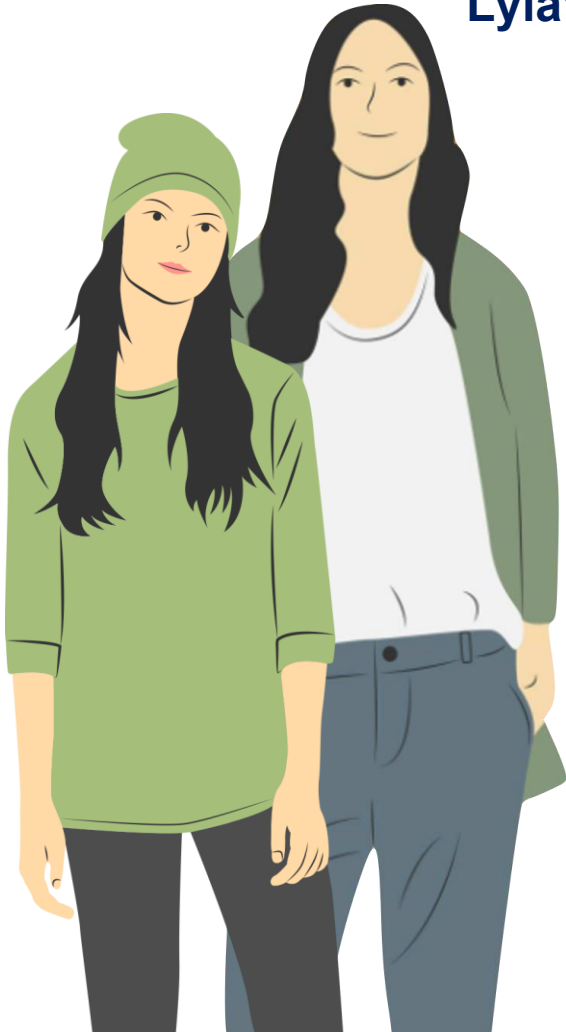

# CETA Global

- Lyla's parents are divorcing
- Lyla's Mom makes an appointment at a local outpatient clinic
- Lyla is assessed by Tom, a Behavioral Health Specialist (not a licensed provider)

**Tom, Behavioral Health Specialist**

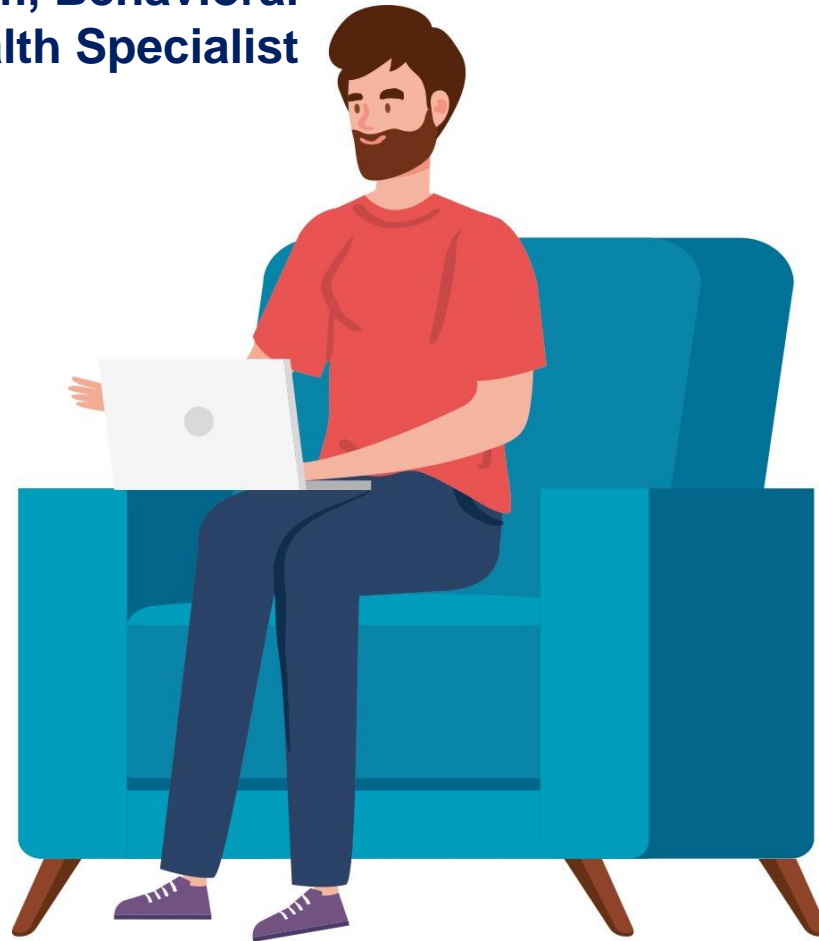
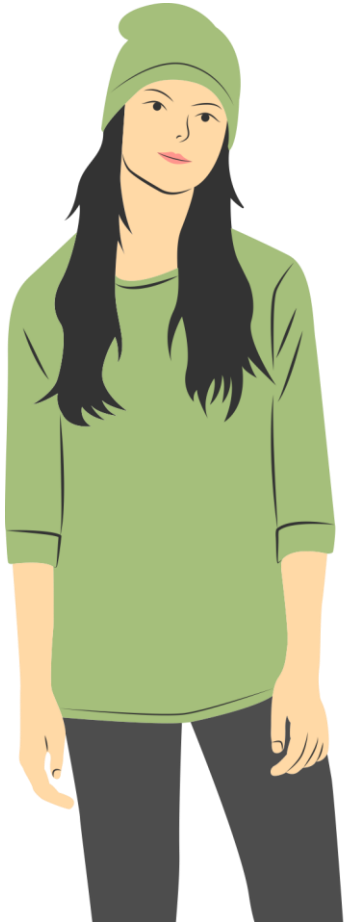

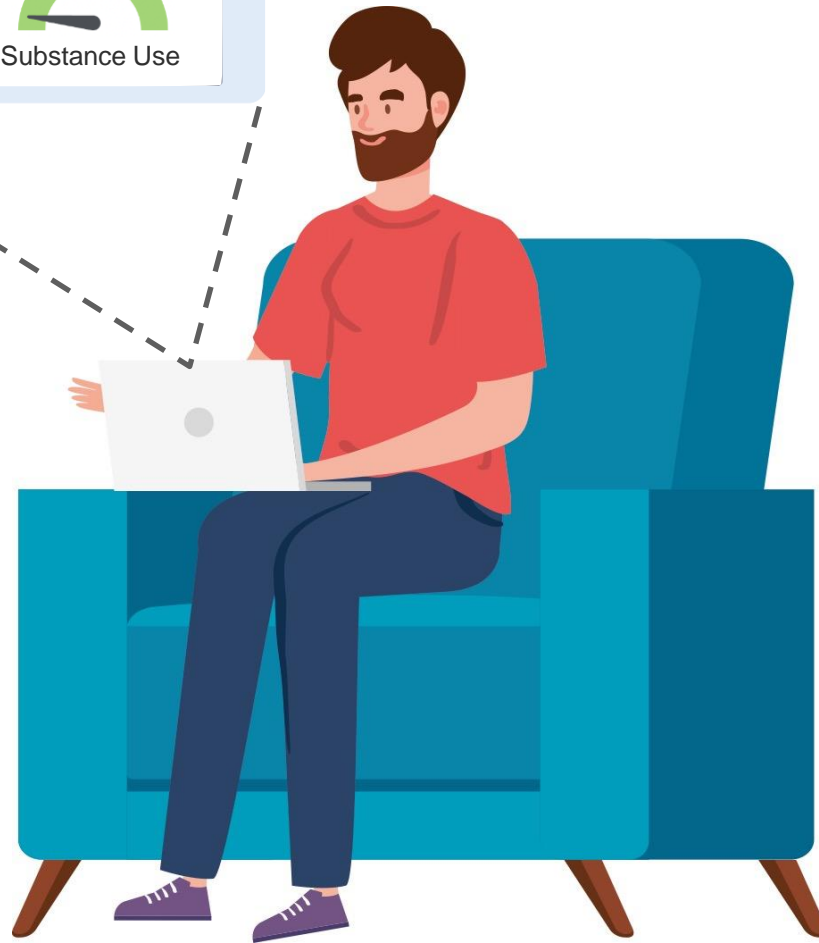
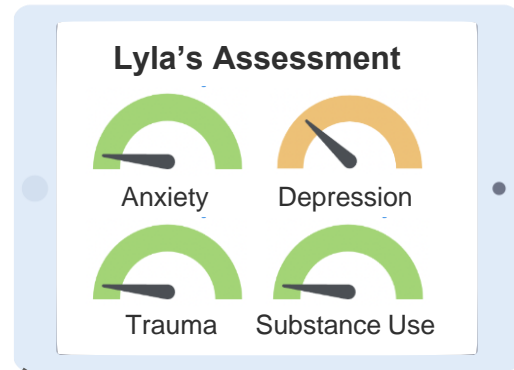
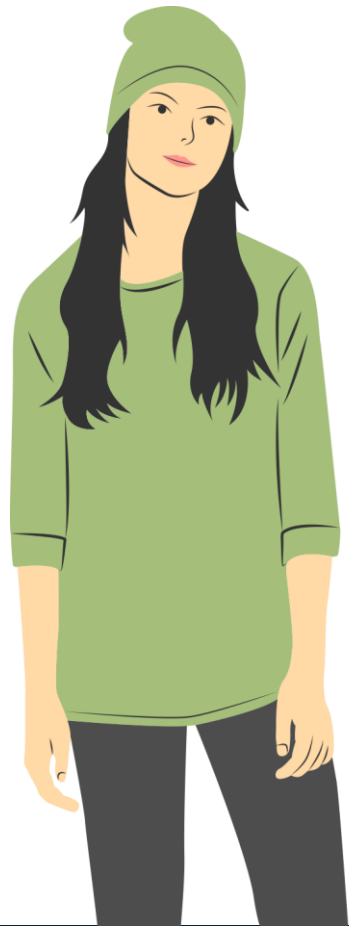

# CETA Global

- Lyla's parents are divorcing
- Lyla's Mom makes an appointment at a local outpatient clinic
- Lyla is assessed by Tom, a Behavioral Health Specialist (not a licensed provider)
- CETA system determines that the best path of action is skill-building with Tom, not multiple sessions with a licensed provider

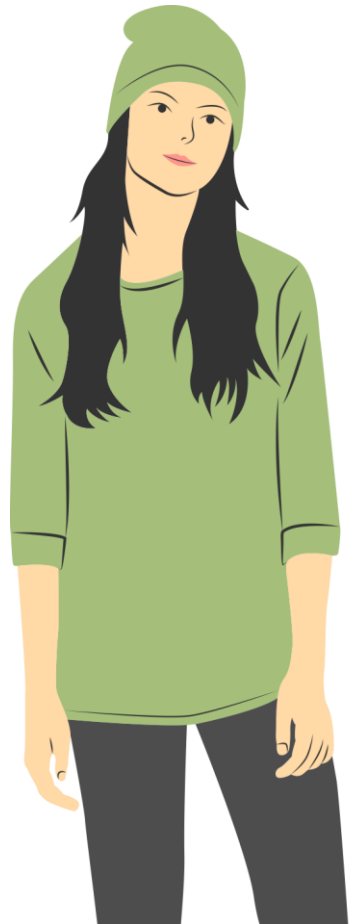

**Recommendation:**  
Skill-building  
Sessions



## CETA Global

- Lyla's parents are divorcing
- Lyla's Mom makes an appointment at a local outpatient clinic
- Lyla is assessed by Tom, a Behavioral Health Specialist (not a licensed provider)
- **CETA system determines that the best path of action is skill-building with Tom, not multiple sessions with a licensed provider**

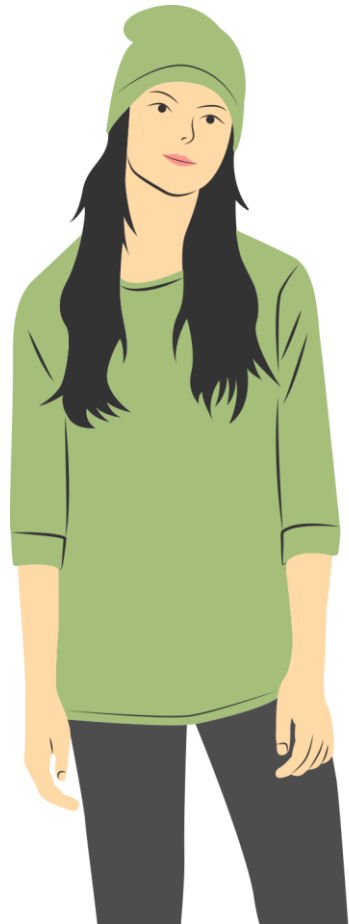

This week  
we're  
working on  
*“Thinking in  
a Different  
Way”*



## CETA Global

- Lyla's parents are divorcing
- Lyla's Mom makes an appointment at a local outpatient clinic
- Lyla is assessed by Tom, a Behavioral Health Specialist (not a licensed provider)
- CETA system determines that the best path of action is skill-building with Tom, not multiple sessions with a licensed provider
- **CETA's software guides Tom every step of the way**



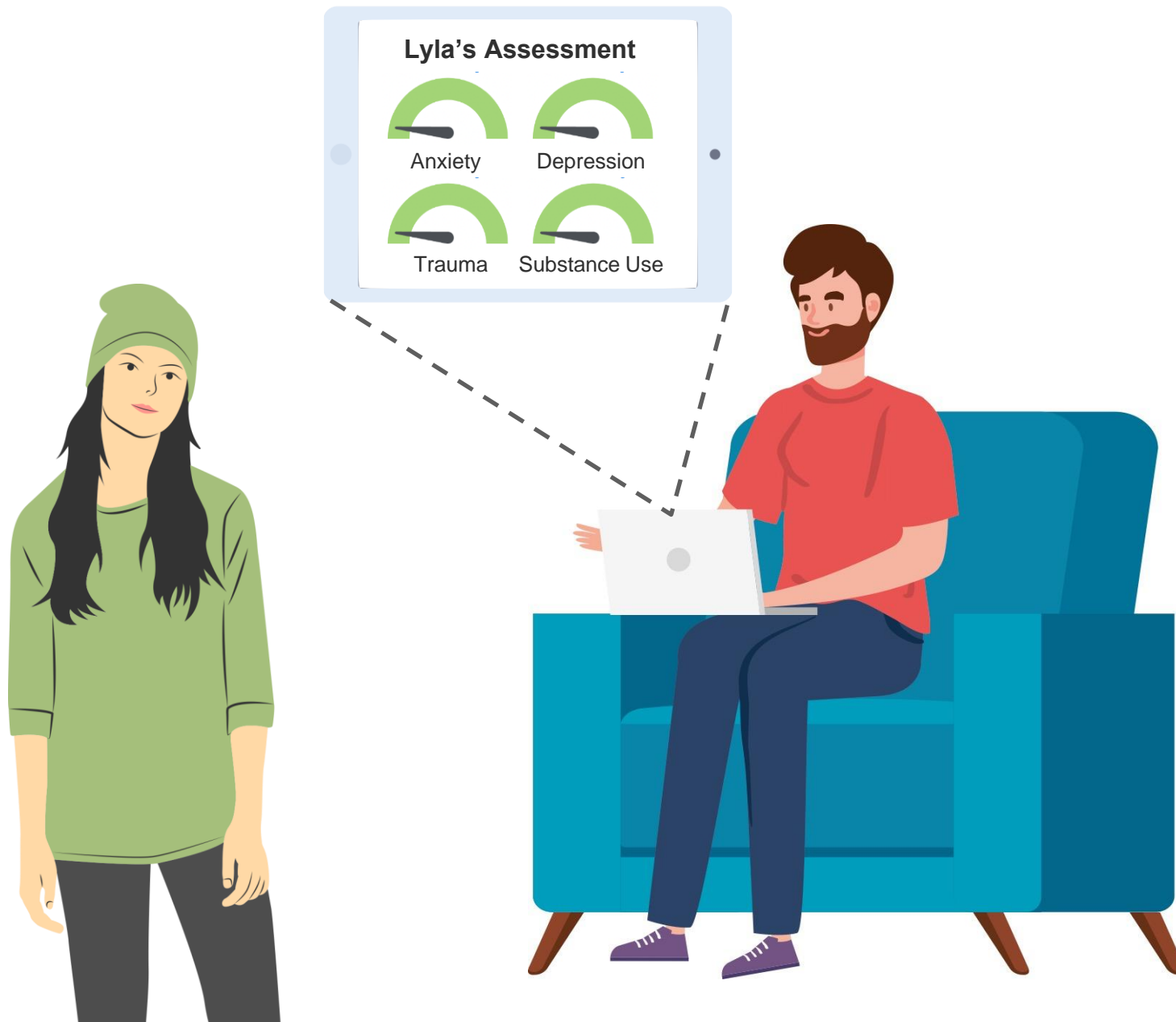

# CETA Global

- Lyla's parents are divorcing
- Lyla's Mom makes an appointment at a local outpatient clinic
- Lyla is assessed by Tom, a Behavioral Health Specialist (not a licensed provider)
- CETA system determines that the best path of action is skill-building with Tom, not multiple sessions with a licensed provider
- CETA's software guides Tom every step of the way
- Lyla is feeling better, waitlists are shorter, and workforce shortages are mitigated

## Outcomes:

- ✓ Mitigate workforce shortages by creating different lines of treatment, triage
- ✓ Shrink client waiting lists and/or case loads
- ✓ Reduce provider stress and burnout
- ✓ Improve provider retention; save costs on recruitment
- ✓ Improve the lives of our clients faster and more effectively than ever before.
- ✓ Overall cost reduction for state behavioral health system of care.

# The CETA Secret

Transdiagnostic  
training, in just 3  
days



The industry standard is 3+ days of training for *each* problem area (e.g., PTSD, trauma, substance use, etc) which is cost-prohibitive for nearly all organizations.

At CETA Global, we provide clinically proven, transdiagnostic training in just 3 days.

# The CETA Secret

Transdiagnostic  
training, in just 3  
days

+

Software that  
simplifies  
administering care

=

The industry standard is 3+ days of training for *each* problem area (e.g., PTSD, trauma, substance use, etc) which is cost-prohibitive for nearly all organizations. At CETA Global, we provide clinically proven, transdiagnostic training in just 3 days.

All other evidence-based care solutions stop after training and certification. This means we have NO way to measure whether the training actually works!

At CETA we are the only company to make administering evidence based care at every session easy.

Our cutting-edge clinical software assists providers in their job and proves that we can get patients better faster, resulting in shorter client waitlists and less employee turnover.

# The CETA Secret

**Transdiagnostic  
training, in just 3  
days**

**+**

**Software that  
simplifies  
administering care**

**=**

**Affordable, scalable  
evidence-based  
treatments &  
monitoring**

The industry standard is 3+ days of training for *each* problem area (e.g., PTSD, trauma, substance use, etc) which is cost-prohibitive for nearly all organizations. At CETA Global, we provide clinically proven, transdiagnostic training in just 3 days.

All other evidence-based care solutions stop after training and certification. This means we have NO way to measure whether the training actually works! At CETA we are the only company to make administering evidence based care at every session easy. Our cutting-edge clinical software assists providers in their job and proves that we can get patients better faster, resulting in shorter client waitlists and less employee turnover.

Our mission is to make scaling evidence-based care easy.

We are an end-to-end solution from training, to certification, and treatment, to reporting.

# Summary of the Benefits of Software (vs. the status quo)

# Why Software??

<b>The Problem For Providers</b>	<b>What you get with our CareConfidence software</b>
Providers rarely have a place they can put “full notes” in enough detail to prep for the following session. EMRs are not built for this.	Save time reviewing and preparing for sessions with our built-in clinical notes taker

# Why Software??

<b>The Problem For Providers</b>	<b>What you get with our CareConfidence software</b>
Providers rarely have a place they can put “full notes” in enough detail to prep for the following session. EMRs are not built for this.	Save time reviewing and preparing for sessions with our built-in clinical notes taker
Many providers struggle with disorganization and have a poor ability to remember session details or plan for next session.	A one-stop-shop for all your clients, with week-over-week progress you can see.



# Why Software??

<b>The Problem For Providers</b>	<b>What you get with our CareConfidence software</b>
Providers rarely have a place they can put “full notes” in enough detail to prep for the following session. EMRs are not built for this.	Save time reviewing and preparing for sessions with our built-in clinical notes taker
Many providers struggle with disorganization and have a poor ability to remember session details or plan for next session.	A one-stop-shop for all your clients, with week-over-week progress you can see.
Providers are racing, feeling unprepared, report not having enough time to prepare and document, rarely receive CLINICAL supervision	Reduce the burden of supervision with integrated supervisor messaging, supervising providers becomes a breeze.

# Why Software??

<b>The Problem For Providers</b>	<b>What you get with our CareConfidence software</b>
Providers rarely have a place they can put “full notes” in enough detail to prep for the following session. EMRs are not built for this.	Save time reviewing and preparing for sessions with our built-in clinical notes taker
Many providers struggle with disorganization and have a poor ability to remember session details or plan for next session.	A one-stop-shop for all your clients, with week-over-week progress you can see.
Providers are racing, feeling unprepared, report not having enough time to prepare and document, rarely receive CLINICAL supervision	Reduce the burden of supervision with integrated supervisor messaging, supervising providers becomes a breeze.
Providers are burnt out which results in ineffective and/or inefficient patient care.	Feel confident and motivated to come to work because our monitoring system shows you exactly how you’re making a difference.

# Why Software??

<b>The Problem For Providers</b>	<b>What you get with our CareConfidence software</b>
Providers rarely have a place they can put “full notes” in enough detail to prep for the following session. EMRs are not built for this.	Save time reviewing and preparing for sessions with our built-in clinical notes taker
Many providers struggle with disorganization and have a poor ability to remember session details or plan for next session.	A one-stop-shop for all your clients, with week-over-week progress you can see.
Providers are racing, feeling unprepared, report not having enough time to prepare and document, rarely receive CLINICAL supervision	Reduce the burden of supervision with integrated supervisor messaging, supervising providers becomes a breeze.
Providers are burnt out which results in ineffective and/or inefficient patient care.	Feel confident and motivated to come to work because our monitoring system shows you exactly how you’re making a difference.
Administrators are forced to spend too much time on reporting and administrative tasks. Data is often stuck in many places.	Save time and money with a single-source of truth and automated reporting about your patient population.

# Why Software??

## Saving time and money through automated data

- How many patients you have (and how many are on the waitlist)
- Patient course of treatment
- Number of patients per provider
- Time to improvement
- Number of patients that need assigning (and one-click assignment)
- Number of no-shows
- Number of cases for Child vs. Adult vs. Psychosocial
- Most common problem areas across patient population
- Safety cases handled in-house vs. requiring a separate system/crisis center
- And so much more...



A CETA Treatment Plan  
for **Laura Murray** has  
been generated

VIEW PLAN NOW



## Questions?

Dr. Laura Murray, PhD -

[lmurray@cetaglobal.org](mailto:lmurray@cetaglobal.org)

[lmurra15@jhu.edu](mailto:lmurra15@jhu.edu)

[www.ceta-global.com](http://www.ceta-global.com)